THE METROPOLITAN MUSEUM OF ART
3 0620 00392754 7

Kende galleries, inc., New York.
119.8 UO
1943 n

THE METROPOLITAN MUSEUM
OF ART
THE LIBRARY

PURCHASED WITH INCOME FROM
THE JACOB S. ROGERS FUND

105141

M. M. A.
LIBRARY
RECEIVED
NOV 3 1943

NUMBER ONE HUNDRED TWENTY

EARLY AMERICAN
FURNITURE AND DECORATIONS

American Glass • Porcelains • Pottery

PAINTINGS • ORIENTAL RUGS

From the Collection of

EDWARD J. DuVERGER

New Bedford, Mass.

Property of

ALBERT STEVENS CROCKETT

New York City

And Other Private Owners

Sold by their Order

PUBLIC AUCTION SALE—OCTOBER 7TH AT 2 P. M.

EXHIBITION—FROM OCTOBER 4TH

at the

JAY GOULD MANSION

579 Fifth Avenue at 47th Street

KENDE GALLERIES OF GIMBEL BROTHERS

NEW YORK (1)

1943

Digitized by the Internet Archive
in 2018 with funding from
The Metropolitan Museum of Art

https://archive.org/details/earlyamericanfur00kend

NUMBER ONE HUNDRED TWENTY

EARLY AMERICAN
FURNITURE AND DECORATIONS

American Glass (Stiegel Type • Sandwich • Bohemian • Pattern)
Lustre Ware • Staffordshire • Lowestoft
Oil Paintings • Oriental Rugs • Tapestry

From the Collection of

EDWARD J. DuVERGER

New Bedford, Mass.

Property of

ALBERT STEVENS CROCKETT

New York City

And Other Private Owners

Sold by their Order

PUBLIC AUCTION SALE—OCTOBER 7TH AT 2 P. M.

EXHIBITION—FROM MONDAY, OCTOBER 4th until sale
(Daily 10 A. M.—5:30 P. M.)

at the

JAY GOULD MANSION

579 Fifth Avenue at 47th Street

Telephone PEnnsylvania 6-5185

KENDE GALLERIES OF GIMBEL BROTHERS

NEW YORK (1)

CONDITIONS OF SALE

The property listed in this catalogue will be offered and sold subject to the following terms and conditions:

1. The word "Galleries," wherever used in these Conditions of Sale means the Kende Galleries, Inc.

2. The Galleries have exercised reasonable care to catalogue and describe correctly the property to be sold, but they do not warrant the correctness of description, genuineness, authenticity or condition of said property.

3. The Galleries reserve the right to withdraw any article from sale for any reason whatsoever before the article is offered for sale.

4. Unless otherwise announced by the auctioneer at the time of sale, all bids are to be for the lot as a whole and as numbered in the catalogue.

5. The highest bidder accepted by the auctioneer shall be the buyer. In the event of any dispute between bidders, the auctioneer may, in his discretion, determine who is the successful bidder, and his decision shall be final; or the auctioneer may reoffer and resell the article in dispute.

6. Any bid which is not commensurate with the value of the article offered, or which is merely a nominal or fractional advance over the previous bid, may be rejected by the auctioneer, in his descretion, if in his judgment such bid would be likely to affect the sale injuriously.

7. The name and address of the buyer of each article, or lot, shall be given to the Galleries immediately following the sale thereof, and payment of the whole purchase price, or such part thereof as the Galleries may require, shall be immediately made by the purchaser thereof. If the foregoing condition, or any other applicable condition herein, is not complied with, the sale may, at the option of the Galleries, be cancelled, and the article or lot, reoffered for sale.

8. Unless the sale is advertised and announced as an unrestricted sale, or a sale without reserve, consignors reserve the right to bid.

9. Except as herein otherwise provided, title will pass to the highest bidder upon the fall of the auctioneer's hammer, and thereafter the property is at the purchaser's sole risk and responsibility.

10. Articles sold and not paid for in full and not taken by noon of the third day following the sale may be turned over by the Galleries to a carrier to be delivered to a storehouse for the account and risk of the purchaser, and at his cost. If the purchase price has not been so paid in full, the Galleries may either cancel the sale, and any partial payment already made shall be retained by the Galleries as liquidated damages, or they may resell the same without notice to the buyer and for his account and risk, and hold him responsible for any deficiency.

11. Property purchased will be delivered only on presentation of a receipted bill. The Galleries reserve the right to make delivery to any person presenting such receipted bill. If a receipted bill is lost before delivery, the buyer should immediately notify the Galleries.

12. If for any cause whatsoever any article sold cannot be delivered or cannot be delivered in as good condition as the same may have been at the time of sale, the sale will be cancelled without any liability to the Galleries and any amount that may have been paid on account of the sale will be returned to the purchaser.

13. In addition to the purchase price, the buyer will be required to pay the Federal, State and local taxes now or hereafter imposed upon the sale of the article or articles, unless the buyer is exempt from the payment thereof.

14. The Galleries, subject to these Conditions of Sale and to such terms and conditions as they may prescribe, but without charge for their services, will undertake to make bids for responsible parties approved by them. Requests for such bidding must be given with such clearness as to leave no room for misunderstanding as to the amount to be bid and must state the catalogue number of the item and the name or title of the article to be bid on. The Galleries reserve the right to decline to undertake to make such bids.

15. The records of the Galleries are in all cases to be considered final.

16. The Galleries will facilitate the employment of carriers and packers by purchasers, but will not be responsible for the acts of such carriers or packers in any respect whatsoever.

17. These Conditions of Sale cannot be altered except in writing by the Galleries or by public announcement by the auctioneer at the time of sale.

SALES CONDUCTED BY A. N. BADE AND L. A. CRACO

KENDE GALLERIES AT GIMBEL BROTHERS
33RD STREET & BROADWAY • NEW YORK
11th Floor

Telephone PENNSYLVANIA 6-5185 *Cable* KENDARTGAL

Your attention is invited to the Conditions of Sale on Pages 4 and 5 of this Catalogue.

THURSDAY, OCTOBER 7TH, 1943, AT 2 P. M.

CATALOGUE NUMBERS 1 TO 295 INCLUSIVE

GLASS

16 1. **SIX GLASS DECANTERS**
Of various designs and shapes. Partly clear and partly colored. Stoppers missing. (*DuVerger*).

25 2. **COLLECTION GLASS OBJECTS**
Comprising four lamp shades, four pressed glass oil containers and six colored glass balls. 15 pieces. (*DuVerger*).

9 3. **TWO PRESSED GLASS OIL LAMPS**
Heights, 7½ to 8 inches
Clear glass oil containers, metal shaft, on white marble base. (*DuVerger*)

24 4. **TWENTY-ONE VARIOUS GLASSES**
Comprising a number of types, shapes and colors. (*DuVerger*).

16 5. **FOURTEEN PRESSED GLASS CUP PLATES**
Of various designs and shapes. (*DuVerger*).

6 6. **TWO CUT GLASS BOWLS, CELERY GLASS AND SPOON HOLDER**
Frosted bowl in cut floral design; quadrangular bowl with diamond cut pattern; a spoon holder in saw-tooth pattern and a celery vase of cylindrical shape decorated with etched floral festoons. (*DuVerger*).

4 7. **THREE PRESSED GLASS COMPOTES**
Heights, 4¾ to 5¼ inches
All with honey-comb pattern. (*DuVerger*).

5 8. **TWO PRESSED GLASS LIQUOR BOTTLES**
Lengths, 7½ to 9½ inches
One amber, in shape of a pig, inscribed *Philbrook and Tucker, Boston,* on one side; and *Suffolk Bitters* on the other. The other of clear glass in form of a horn, with metal cap. (*DuVerger*).

7 9. **TWO PATTERN MOLDED GLASS FLASKS**
Circa 1850. *Heights, 6½ to 7 inches*
Both olive green, one with portrait of Jackson on one side and of Washington on the other; the other with cornucopia and fruit on one side and vase with flowers and fruits on the other side. (*DuVerger*).

12 10. **TWO EARLY AMERICAN BLOWN GLASS FLASKS**
Early XIX Century. Heights, 7½ to 8 inches
One with opaque white striping; the other with blue, pink and white ribbon design. (*DuVerger*).

6 **11. Four Pressed Glass Liquor Bottles**
Lengths, 3½ to 6 inches
In form of oyster and clam shells, with traces of color. (*DuVerger*).

12 **12. Seven Pressed Glass Objects**
Comprising two sugar bowls, three spoon holders, creamer and a shallow bowl. In saw-tooth, hob-nail and honey-comb patterns. (*DuVerger*).

13 **13. Collection Glass Objects**
Comprising smelling salts, and perfume bottles, two inkwells and an ornament in shape of bellows. 9 pieces. (*DuVerger*).

25 **14. Ten Milk White Glass Objects**
Comprising pair spoon holders, rolling pin, boat-shaped inkwell, four mugs, a perfume bottle with molded floral decoration and a circular plate. (*DuVerger*).

10 **15. Four Small Pressed Glass Oil Lamps**
Three bulbous with loop handles and one on stepped square base. (*DuVerger*).

5 **16. Seven Pressed Glass Salts**
Of various shapes and patterns. (*DuVerger*).

10 **17. Fourteen Pressed Glass Cup Plates**
Of various designs and shapes. (*DuVerger*).

26 **18. Ten Pressed Glass Objects**
Comprising three spoon holders, a creamer, covered butter dish, two water goblets and three wine glasses, all of ribbed, bell-flower pattern. Some are chipped. (*DuVerger*).

25 **19. Collection Cut Glass Objects**
Comprising open and covered sugar bowls, compote, oval fruit bowl with under-dish, two sweetmeat dishes and a creamer. Of various designs. 9 pieces. (*DuVerger*).

6 **20. Six Cut Glass Goblets and Two Wine Glasses**
Paneled goblet with hexagonal shaft and base. (*DuVerger*).

3 **21. Blown Clear Glass Jar and Vase**
Heights, 7 to 8⅝ inches
Globular vase and a cylindrical jar. (*DuVerger*).

7 **22. Three Pressed Glass Objects**
Comprising two compotes, one decorated with oak leaves, the other in diamond cut pattern; a flower vase in shape of high hat. (*DuVerger*).

15 **23. Four Perfume Bottles**
Heights, 6 to 7¼ inches
One hexagonal with high, flaring neck and pyramid stopper of deep violet color; three ovoid bottles with high necks, two of frosted and one of blue glass. (*DuVerger*).

9 23A Cut Glass Punch Bowl + 12 Cup

24

3 **24. Pair Pressed Glass Compotes**
Diameter, 9⅛ inches
Deep bowls on flaring circular foot. Designed in oval panel pattern. (*DuVerger*).

[SEE ILLUSTRATION]

2 **27. Four Glass Bottles**
Heights, 6 to 8¼ inches
Pair flattened oblong bottles with ribbed sides and circular stoppers; hexagonal pressed vaseline glass bottle with saw-tooth panels; a cut glass bottle with sterling silver stopper. (*DuVerger*).

8 **25. Pressed Milk White Dessert Service**
Comprising bowl and eleven dishes with scalloped, fluted edge and star pattern. 12 pieces. (*DuVerger*).

9 **26. Collection Pressed Glass Goblets**
Flute, saw-tooth, diamond patterns, etc. 17 pieces. (*DuVerger*).

3 **28. Collection Clear Pressed Glasses**
Comprising eight water goblets, six wine glasses, four brandy glasses and a honey jar. All in honey-comb pattern. 19 pieces. (*DuVerger*).

10 **29. Three Oil Lamps**
Heights, 2¾ to 10¼ inches
One in form of a shoe; one tapering cylindrical having original chimney and a small oil lamp with ringed shaft and circular foot. (*DuVerger*).

4 **30. Two Pressed Glass Whale Oil Lamps**
Heights, 6½ to 11½ inches
One having ball-shaped oil container, ringed baluster shaft and quatrefoil stepped base; the other with canted cylindrical oil container and circular foot. (*DuVerger*).

10 **31. Four Glass Candlesticks**
Heights, 8 *to* 9¼ *inches*
Pair clear cut glass candlesticks with tapering cylindrical shaft and honeycomb cup. One candlestick of Vaseline glass having twisted shaft, hexagonal candle holder and base. One milk white glass having hexagonal candle holder, shaft and base. (*DuVerger*).

12 **32. Three French Decorated Porcelain Perfume Bottles**
Heights, 5 *to* 5½ *inches*
Quadrangular with short neck decorated with floral festoons, birds and lattice-work ornaments in colors and gold. (*DuVerger*).

21 **33. Ten Glass Vases**
Heights, 4¼ *to* 12 *inches*
Some of clear glass and some of colored glass. Of various shapes and sizes. (*DuVerger*).

15 **34. Six Glass Objects**
Heights, 3¼ *to* 9½ *inches*
Comprising decanter, covered sugar bowl and four finger bowls, all with etched grapevine decoration on red overlay. (*DuVerger*).

24 **35. Collection Glass Objects**
Comprising pair vases, covered sugar bowl, decanter and eight various glasses. All with grapevine and floral decoration on frosted ground and red overlay. 14 pieces. (*DuVerger*).

10 **36. Two Glass Objects**
Comprising a cone-shaped, many-sided tumbler with carnation decoration in bottom, and an egg-shaped paperweight with rows of bubbles circling a simulated pink rock set with bubbles. (*Terens*).

10 **37. Two Glass Flasks**
Circa 1850. *Heights,* 5¾ *to* 7 *inches*
A pattern molded emerald green flask with figure of an eagle on either side; and a milk white glass bottle. (*DuVerger*).

9 **38. Ten Glass Vases**
Heights, 5 *to* 9½ *inches*
Partly of clear and some of colored glass of various shapes and sizes. (*DuVerger*).

16 **39. Two Whale Oil Pressed Glass Lamps**
Heights, 7½ *to* 9 *inches*
One urn-shaped with cut grapevine design on frosted ground, stepped square base; the other globular on shaped square base. (*DuVerger*).

11 **40. Collection Table Glass Ware**
Comprising six wine glasses, five tumblers, five beakers, deep-footed dish. Also silver plated marmalade stand fitted with glass containers. Imperfect. 18 pieces. (*Crockett*).

11 **41. Five Glass Objects**
Heights, 3¼ *to* 6¾ *inches*
Comprising a milk white glass small compote; melon-shaped covered sugar bowl of frosted glass with bird finial; clear glass bonbonniere; a glass tea caddy and a milk white glass jar with lattice-work red overlay. (*DuVerger*).

44 43 44

42. Two Early American Blown Glass Flasks
Early XIX Century. Heights, 6½ to 7¾ inches
Ovoid, one with opaque white striping; the other of green glass. (*DuVerger*).

43. Bohemian Ruby Glass Compote and Egermann Vase
Heights, 6 to 6½ inches
Deep bowl with overlapping scalloped edge, knopped shaft, domed foot. An ovoid vase with short flaring neck, circular foot decorated with deer in cartouches on red overlay. (*DuVerger*).

[SEE ILLUSTRATION]

44. Two Glass Decanters
Heights, 13⅛ to 16 inches
Both tapering, cylindrical. One with octagonal and the other with knopped stopper decorated with grapevine and floral designs on red overlay. (*DuVerger*).

[SEE ILLUSTRATION]

7 45. **Two Pattern Molded Glass Flasks**
Circa 1850. *Heights,* 5¼ *to* 7¾ *inches*
One amber, having American eagle and inscription *Liberty* on front, and *Willington Glass Co., West Willington, Conn.* on reverse. The other of olive green glass with cornucopia on front and flower basket on reverse. (*DuVerger*).

16 46. **Five Cut Glass Decanters**
Heights, 9 *to* 15½ *inches*
Various shapes and designs. One stopper missing. (*DuVerger*).

12 47. **Four American Blown Clear Glass Objects**
Heights, 6 *to* 11 *inches*
Comprising a large and a small decanter, one plain with ringed neck, the other with etched grapevine decoration; a pitcher with loop handle and a ribbed green glass pitcher. Slight crack. (*DuVerger*).

29 48. **Collection Glass Prisms and Finials**
137 pieces. (*DuVerger*).

6 49. **Four Glass Tie-Backs**
Diameters, 3 *to* 4½ *inches*
Silvered, one with geometrical design and the other with bird design. (*DuVerger*).

7 50. **Collection Early American Blown Glass Bottles**
Early XIX Century. Heights, 3¼ *to* 7 *inches*
Of various shapes, colors and sizes. 14 pieces. (*DuVerger*).

27.50 51. **Cast Iron and Glass Table Lamp**
Height, 14¾ *inches*
Pear-shaped oil container cut with geometrical designs in red overlay on milk white ground. Supported by shaft composed of three putti caratyds on square black marble base. (*DuVerger*).

32.50 52. **Two Milk White Glass Oil Lamps**
Heights, 9 *to* 10½ *inches*
Pear-shaped oil container, circular foot and square base; the other bulbous with cut floral design on square base. (*DuVerger*).

12 53. **Four Pressed Glass Objects**
Comprising aquamarine oval platter and a frosted glass fruit bowl, both with grape pattern; a marble glass vase in shape of fish and a Vaseline glass compote. (*DuVerger*).

7 54. **Twelve Water Glasses**
XVIII Century
Seven canted cylindrical glasses with festoon decoration in gold; five with etched band and star decoration. (*DuVerger*).

55. **Bronze and Cut Glass Table Oil Lamp**
Height, 18½ *inches*
Bell-shaped oil container cut with panels and geometrical design on ruby overlay on tapering, cylindrical, reeded, bronze column. On square base. (*DuVerger*).

56. **Five Flip Glasses**
XVIII Century. Heights, 3¾ *to* 6⅞ *inches*
All tapering, cylindrical; one having etched floral decoration. (*DuVerger*).

57. **Pair Clear Glass Blown Candle holders**
Height, 7⅛ *inches*
Circular candleholder, knopped baluster shaft on circular base. (*DuVerger*).

58. **Bohemian Glass Sugar Bowl and Decanter**
Circa 1840
Bulbous sugar bowl with domed cover and knopped finial and a many-sided tapering tumbler on octagonal foot. Both with etched grapevine decoration on red overlay. (*DuVerger*).

59. **Seven Glass Objects**
Early XIX Century
Five mugs with floral decorations in colors and inscriptions in gold; a clear glass mug, with slight crack; and a tapering cylindrical flip glass with floral and bird decoration in enamel. (*DuVerger*).

59a. **Five Clear Glass Bottles**
XVIII Century. Heights, 5 *to* 9½ *inches*
Canted cylindrical bottle with short neck, knob stopper with floral decoration in gold; two flattened oblong bottles with knob stoppers having etched geometrical and floral decorations; and a pair of quadrangular bottles with flattened knob stoppers. (*DuVerger*).

60. **Two Glass Creamers and a Pitcher**
Heights, 2¾ *to* 4½ *inches*
One clear glass and one small blue glass creamer; a blue glass thumb-print pitcher with white twisted rope handle. (*DuVerger*).

[SEE ILLUSTRATION ON FOLLOWING PAGE]

61. **Stiegel Type Blue Glass Decanter**
Height, 8¼ *inches*
Bulbous with high baluster neck, overlapping edge, knob stopper. Of a rich, beautiful dark blue shade. (*DuVerger*).

[SEE ILLUSTRATION ON FOLLOWING PAGE]

60 62 | 60 63 | 60 61

20 **62. Stiegel Type Blue Glass Pitcher**
Height, 6 inches
Bulbous with flaring neck and spout, loop handle, domed circular base. Of rich dark blue. (*DuVerger*).
[SEE ILLUSTRATION]

30 **63. Stiegel Type Acquamarine Glass Vase**
Height, 9 inches
Ovoid on knopped shaft, circular base. Of exceptionally beautiful coloring. (*DuVerger*).
[SEE ILLUSTRATION]

5 **64. Three Early American Clear Glass Flasks**
Early XIX Century. Heights, 6½ to 7¾ inches
Flattened ovoid, one having lead screw cap; one with ringed neck and the other of aquamarine blue. (*DuVerger*).

3 65. **Part Cut Crystal Glass Service**
Comprising twelve water glasses, eleven champagne and twelve wine glasses and a cheese dish with diamond cut and palmette design. Some chipped. 36 pieces. (*Bernheimer*).

7 66. **Collection Glassware**
Comprising five Roemers and two liquor glasses with palm leaf and geometrical designs, in vari-colored overlay. A cone-shaped decanter with cut leaf and geometrical design on violet overlay; a decanter and six port glasses cut in diamond design and etched crest; and an opaline glass flower vase. Some chipped. 16 pieces. (*Terens*).

4 67. **Four Paperweights**
Diameters, 2⅛ to 2½ inches
One Millefiori composed of four circles of flowers in green, white, pink and blue centering white flower. One Baccarat having six sections filled with multi-colored flowers. A domed octagonal ruby glass with engraved floral and bird decoration, and one with a view of Pontresina. (*DuVerger*).

5 68. **American Blown Clear Glass Decanter**
Circa 1820. *Height,* 11 *inches*
Swirled bulbous form with high neck and reeded knob stopper. On circular foot. Etched in floral and leaf design. (*DuVerger*).

5 69. **American Blown Clear Glass Decanter**
Circa 1840. *Height,* 14 *inches*
Bulbous, with high neck and spout, loop handle, knob stopper. Etched in grapevine decoration around periphery and stopper. (*DuVerger*).

PORCELAINS AND POTTERY

8 70. **Collection Porcelain and Pottery Dishes**
Comprising tea pots, coffee pots, creamers and sauce-boat, of various makes and designs. 9 pieces. Some chipped and some cracked. (*DuVerger*).

5 71. **Eight Decorated Porcelain and Pottery Objects**
Comprising four mugs, two covered cups, one cup and saucer and a single cup of various shapes and designs. (*DuVerger*).

3 72. **Nine Decorated Porcelain and Faience Mugs**
All of cylindrical shape with loop handles. In various floral and figural decorations in colors. Some chipped. (*DuVerger*).

4 73. **Decorated Porcelain Plate**
Diameter, 9¾ inches
Scalloped edge, border decorated with molded and painted flowers centering coat-of-arms and molded scroll ornament in Lowestoft manner. (*Terens*).

7 **74. Four Ceramic Objects**
Heights, 6 to 9½ inches
Chinese pottery flower pot; pair cylindrical Majolica vases with floral decorations and a pottery cuspidor. (*DuVerger*).

24 **75. Collection of Copper Lustre Objects**
Comprising deep bowl, three salts, four mugs and a plate of various decorations. Some chipped. 7 pieces. (*DuVerger*).

5 **76. Carlsbad Coffee Pot and Covered Sugar Bowl**
Heights, 7½ to 9¾ inches
Ovoid with loop handles and high spouts, domed cover and knob finial. With decorated gold line. (*DuVerger*).

11 **77. Continental Stoneware Stein and Jug**
Heights, 6¾ to 10½ inches
Cylindrical stein with molded coat-of-arms, hinged pewter cover and a bulbous stoneware jug invested with black glaze. (*DuVerger*).

7 **78. Faience Decorated Tobacco Jar**
Height, 8½ inches
In shape of octagonal house on grassy base and ball feet. (*DuVerger*).

11 **79. Seven Chinese Decorated Porcelain Objects**
Comprising two Canton tea pots, one cover missing; cylindrical vase, mug and pitcher, all decorated with flowers, birds and figural scenes in colors on white and gold ground; also a sauce-boat and a pierced flower pot. Some cracked. (*DuVerger*).

6 **80. Eleven Chinese Blue and White Decorated Porcelain Fish Bone Dishes**
Length, 4½ inches. (*DuVerger*).

3 **81. Eight Limoges Porcelain Oyster Plates**
Diameter, 9 inches
With scalloped and gilded rim, on short circular foot. (*New York Private Collector*).

30 **82. Six Continental Bisque Decorated Objects**
Comprising two sugar bowls and four pitchers with molded floral and figural decorations. (*DuVerger*).

7 **83. Twelve Continental Decorated Porcelain Oyster Plates**
Diameter, 9 inches
Gilded edge, molded in form of oyster shells with iridescent gold, black leaf decoration on pink ground. (*Bernheimer*).

84. **Four Faience Platters and a Basket**
Two oblong platters with molded edge in palmette design; an oval and a circular platter and a circular basket with molded basket-weave design. (*DuVerger*).

86. **Two Chinese Porcelain Objects**
Heights, 4 to 5 inches
A Celadon crackled incense burner in shape of Fu Dog; seated Fu Lion on oblong base invested with white glaze. (*DuVerger*).

87. **Collection Chinese Decorated Porcelain Plates**
Diameters, 4⅝ to 10½ inches
Of various shapes and designs. 26 pieces. (*DuVerger*).

88. **Collection Continental Porcelain Objects**
Comprising plates, trays, cups and saucers, call-bell, etc. 34 pieces. (*DuVerger*).

89. **Four Chinese Ceramic Objects**
Heights, 2⅛ to 10 inches
Blue and white covered vase with floral and figural decorations; bottle-shaped vase invested with yellow glaze; a pottery bowl and a ginger jar invested with green glaze. (*DuVerger*).

90. **Four Decorated Porcelain Objects**
Lengths, 3¼ to 7¼ inches
Carlsbad sweetmeat basket and covered box with molded floral decoration; an oval Faience box with dog finial and a pocket vase in shape of leaf with floral decoration. (*DuVerger*).

91. **A Copper Lustre and a Porcelain Pitcher**
Heights, 5½ to 7 inches
Copper lustre pitcher having paneled sides with molded eagle holding laurel branch in beak. A Spode blue and white pitcher with molded rocaille cartouches decorated with landscapes in Chinese manner. (*DuVerger*).

[SEE ILLUSTRATION ON FOLLOWING PAGE]

92. **Copper Lustre Pottery Pitcher**
Height, 5¼ inches
Bulbous with short, wide neck, spout molded in shell design having scroll handle decorated with figural scenes in colors. Inscribed *Charity*. On copper lustre ground. (*DuVerger*).

[SEE ILLUSTRATION ON FOLLOWING PAGE]

93. **Copper Lustre Pitcher**
Height, 7½ inches
Ovoid with high flaring neck and spout, scroll handle decorated with flowers in colors on copper lustre ground. (*DuVerger*).

[SEE ILLUSTRATION ON FOLLOWING PAGE]

91 92 91
93 94 96 94 96

20 **94. Two Copper Lustre Creamers**
Heights, 4⅞ inches
Decorated with molded figural scenes and flowers on brown and green bands on copper lustre ground. (*DuVerger*)

[SEE ILLUSTRATION]

17 **96. Copper Lustre Pottery Pitcher and Creamer**
Heights, 3 to 6⅞ inches
Tapering, cylindrical with high neck, short spout and scroll loop handle. Decorated with landscapes in medallions, on rose and copper lustre ground. Spout repaired. A small creamer with blue floral design on copper lustre ground. (*DuVerger*).

[SEE ILLUSTRATION]

13 **97. Four Ceramic Objects**
Comprising Staffordshire inkwell in shape of reclining greyhound; an English porcelain figure of a woman; a Bisque figure of a standing cow and a Bisque vase with figure of a man. (*DuVerger*).

98. **Royal Worcester Decorated Porcelain Bon Bon Dish**
Height, 6¾ inches
Oval dish surmounted by seated boy on tree trunk. (*Crockett*).

99. **Continental Decorated Porcelain Hanging Flower Pot**
Diameter, 8¼ inches
Deep circular bowl with floral decoration terminating in molded figure of an angel. Imperfect. (*DuVerger*).

100. **Canton Decorated Porcelain Tureen and Under-Dish**
Length, 12½ inches
Oval with gilded loop handles, knob finial and oval under-dish decorated in panels, flowers, birds, and figural scenes in color on white and gold ground. (*DuVerger*).

101. **Collection Canton Porcelain Objects**
Comprising five bowls, four cups and saucers, and two spoons, with floral, landscape and figural decorations in colors. Also Chinese covered rice bowl with figural decorations. Some chipped, some cracked. (*DuVerger*).

102. **Chinese Decorated Porcelain Bowl and Four Trays**
Lengths, 6½ to 10½ inches
Deep Canton bowl having floral, bird and landscape design in colors and gold; two quatrefoil and a diamond-shaped Canton tray with similar decoration; a shaped oblong tray with fish decoration. (*DuVerger*).

103. **Two Staffordshire Blue and White Faience Bowls**
Diameters, 6½ inches
A deep and a shallow bowl, one decorated with hunting scenes; the other with flowers, castle and town views. (*DuVerger*).

104. **Staffordshire Blue and White Faience Tea Pot and Creamer**
Heights, 5½ to 6½ inches
Flattened quadrangular tea pot with high loop handle, domed cover; a flattened bulbous creamer with wide spout and loop handle. Both decorated with flowers and figural scenes. (*DuVerger*).

105. **Two Staffordshire Blue and White Faience Bowls**
Diameters, 4⅛ to 6 inches
Deep bowls, one decorated with landscapes and figures; the other with flowers and animals. (*DuVerger*).

106. **Two Staffordshire Decorated Porcelain Ornaments**
Heights, 4¾ to 7½ inches
Model of a castle and a night lamp in form of a house. (*DuVerger*).

109 107 109 107 108

15 **107. Two Staffordshire Decorated Porcelain Figures**
Circa 1840. *Heights,* 6½ *to* 8 *inches*
Standing figure of a girl churning butter and a standing figure of a boy holding cap in his right hand and a bouquet in his left. (*DuVerger*).

[SEE ILLUSTRATION]

19 **108. Staffordshire Decorated Porcelain Figure**
Circa 1840. *Height,* 10¾ *inches*
Standing figure of a boy leaning against tree trunk on rocaille base with gold decoration. (*DuVerger*).

[SEE ILLUSTRATION]

19 **109. Two Staffordshire Decorated Porcelain Figures**
Circa 1830. *Heights,* 8⅛ *to* 9½ *inches*
One Staffordshire standing figure of a shepherd before tree trunk with reclining sheep beside him. Repaired. The other a decorated Bisque figure of a nobleman. On circular base. Imperfect. (*DuVerger*).

[SEE ILLUSTRATION]

13 **110. Two Staffordshire Blue and White Pottery Plates**
Diameter, 10 *inches*
One having shell and flower holder centering harbor scene inscribed, *Commodore Macdonnough's Victory;* the other with floral and fruit border centering view of *Pains Hill, Surrey.* (*DuVerger*).

111. **Three Staffordshire Blue and White Decorated Pottery Plates**
Diameters, 8¾ to 10⅛ inches
One with scalloped edge, floral, fruit and scroll ornament design at border, centering shells; one with scalloped edge with floral and leaf decoration at border centering floral bouquet; the other with floral border with river scene at center. Some chipped. (*DuVerger*).

112. **A Staffordshire Blue and White Pitcher and Bowl**
Bulbous pitcher with short wide neck, 1-handle decorated with fruit and birds in cartouches; a deep bowl with floral and leaf decoration at border centering landscape in Chinese manner. (*DuVerger*).

113. **Three Staffordshire Blue and White Plates**
Diameters, 8½ to 9 inches
All having floral border centering landscapes and figures. One imperfect. (*DuVerger*).

114. **Staffordshire Blue and White Tea Pot and Two Creamers**
Heights, 3 to 5½ inches
Decorated with flowers, branches and Chinese views. Some chipped. (*DuVerger*).

115. **Collection Staffordshire Dishes**
Comprising two oblong platters, one with leaf decoration at border centering still life in brown on cream ground; the other octagonal with floral border centering Chinese landscape in blue and white. Three plates with scalloped edge having floral border centering landscapes. Some chipped. 5 pieces. (*DuVerger*).

116. **Five Silver Lustre Objects**
Heights, 2½ to 6¾ inches
Comprising tea pot, sugar bowl and creamer of flattened oval shape with ribbed sides. Circular swirled footed sugar bowl and a flattened oblong creamer. (*DuVerger*).

117. **Three Bennington Pottery Objects**
Heights, 3⅞ to 5½ inches
Creamer in shape of standing cow on oval base, slight chip; inkwell in form of sleeping girl; and a brandy bottle in form of a book. (*DuVerger*).

118. **Four Bennington Pottery Objects**
Heights, 3 to 6½ inches
Creamer in shape of standing cow, on oval base; Toby jug; water pitcher and a mug. (*DuVerger*).

119. **Three Continental Decorated Porcelain Vases and a Candle Holder**
Heights, 6 to 9¾ inches
Pair Carlsbad vases in shape of cornucopia with gold flower and leaf decoration; a French Bisque vase and candle holder with molded silver floral decoration. (*DuVerger*).

120 121 121

17 **120. Oriental Lowestoft Decorated Porcelain Tea Pot**
Height, 6 inches
Cylindrical, with twisted ribbed handle, straight spout and circular cover with strawberry finial. Decorated with American eagle in sepia and gold. Cracked and cover not matching. (*DuVerger*).

[SEE ILLUSTRATION]

10 **121. Two Oriental Lowestoft Decorated Porcelain Objects**
Heights, 5 to 5½ inches
Cylindrical tea pot with twisted reeded handle, straight spout decorated with spray of flowers in blue and gold. Circular cover with strawberry finial. Covered sugar bowl with coat-of-arms decoration. Covers not matching. Imperfections. (*DuVerger*).

[SEE ILLUSTRATION]

11 **122. Three Continental Decorated Porcelain Tea Caddies**
Heights, 4 to 6¾ inches
Two of flattened oblong shape, one oval shaped, decorated with floral festoons, spray of flowers, lattice-work, and scroll ornaments in gold. One cover repaired. (*DuVerger*).

14 **123. Six Continental Decorated Porcelain Vases**
Heights, 4⅛ to 6¼ inches
Set of three Carlsbad vases of irregular shape decorated with molded, gilded flowers; a pair of cylindrical Bisque vases with molded grapevine decoration and a small vase with molded figure of an angel. Slight imperfections. (*DuVerger*).

13 **124. Wedgwood Creamer and Plate**
Circa 1800
A mauve jasper creamer with molded mythological figures and grapevine decoration. Circular plate with molded grapevine decoration on blue ground. (*DuVerger*).

125. **Collection Oriental Lowestoft Decorated Porcelain Cups and Saucers**
Pair cylindrical cups with loop handles having cornucopia and ribbon decoration in blue and gold; pair without handles decorated with coat-of-arms in blue and gold. An under-dish with scalloped edge and bird decoration in cartouche. 9 pieces. Some cracked. (*DuVerger*).

126. **Twelve Oriental Lowestoft Decorated Porcelain Cups**
Of various sizes and designs decorated with floral sprays and coat-of-arms in colors, black and sepia. Some cracked. (*DuVerger*).

127. **Seven Oriental Lowestoft Decorated Porcelain Cups**
Five cylindrical with loop handles decorated with grapevine in panels in gold; two without handles, decorated with spray of flowers in gold. Some cracked. (*DuVerger*).

128. **Fourteen Oriental Lowestoft Decorated Porcelain Cups**
Of various shapes and sizes decorated with floral sprays, monograms and coat-of-arms in colors and sepia. Some cracked and chipped. (*DuVerger*).

129. **Three Oriental Lowestoft Objects**
A flattened oblong tea caddy with leaf decoration in gold; circular under-dish with scalloped edge decorated with sailing vessel flying the American flag; lemon dish decorated with coat-of-arms and monogram in blue and gold. (*DuVerger*).

130. **Three Oriental Lowestoft Cups and Saucers**
Cups without handles decorated with coat-of-arms, floral sprays in colors and sepia. Cracked and chipped. (*DuVerger*).

131. **Two Oriental Lowestoft Cups and Saucers**
Cups without handles decorated in floral and ribbon design in sepia. One cup cracked. (*DuVerger*).

132. **Three Oriental Lowestoft Bowls**
Diameters, 4¾ to 5⅝ inches
With spray of flowers decoration in colors and sepia. One cracked. (*DuVerger*).

133. **Four Oriental Lowestoft Bowls**
Diameters, 4⅛ to 6 inches
Deep bowls with sprays of flowers and landscape decoration in colors. Chipped and cracked. (*DuVerger*).

134. **Twelve Oriental Lowestoft Berry Dishes and Under-Dishes**
Diameters, 5⅜ to 6⅛ inches
Decorated with floral, landscape and ornamental designs in colors. Some cracked and some chipped. (*DuVerger*).

18 135. **Fourteen Oriental Lowestoft Berry Dishes and Under-Dishes**
Diameters, 5¼ to 6⅛ inches
Decorated with floral landscape and ornamental designs in colors. Some cracked and some chipped. (*DuVerger*).

8 136. **Collection Oriental Lowestoft Objects**
Comprising five shallow bowls, a soup plate, and a dessert plate decorated with floral festoons, fruits and geometrical ornaments in colors and gold. Cracked and chipped. (*DuVerger*).

12 137. **Two Oriental Lowestoft Decorated Porcelain Tea Caddies**
Heights, 4¾ inches
Flattened, oblong with arched top decorated with floral sprays and butterflies in colors. Both repaired. (*DuVerger*).

16 138. **Two Oriental Lowestoft Decorated Porcelain Tea Caddies**
Heights, 4⅞ to 5½ inches
Flattened, oblong with arched top. One having floral decoration, the other gold monogram in panel. (*DuVerger*).

27 139. **Two Oriental Lowestoft Decorated Porcelain Tea Caddies**
Height, 4⅝ inches
Flattened, oblong, one having ribbed sides with American eagle decoration, the other with floral decoration in violet. Both imperfect. (*DuVerger*).

19 140. **Three Oriental Lowestoft Decorated Porcelain Objects**
Heights, 5⅛ to 6¼ inches
White, cylindrical tea pot with twisted handle, strawberry finial and two marmalade jars with coat-of-arms and floral decoration. All imperfect. (*DuVerger*).

17 141. **Four Oriental Lowestoft Decorated Porcelain Objects**
Heights, 3½ to 7¼ inches
Tapering cylindrical coffee pot with long spout decorated with coat-of-arms; two small pitchers with spray of flowers decoration and metal handle; small covered cup. All imperfect. (*DuVerger*).

8 142. **Four Oriental Lowestoft Decorated Porcelain Cups and Saucers**
Cups without handles with grapevine decoration in oval panels in gold. Some chipped, some cracked. Two extra saucers. (*DuVerger*).

7 143. **Four Ceramic Objects**
Comprising two flower vases, one with boy holding barrel, the other a girl with goose; a Chinese dog and a Staffordshire rabbit. Some imperfect. (*DuVerger*).

20 144. **Collection Chinese Decorated Porcelain Dishes**
Comprising bowls, cups and saucers in various designs and decorations. (*DuVerger*).

145. **Two Continental Decorated Porcelain Figures of Birds**
Heights, 4 to 5⅛ inches
Figure of a bluebird and a scarlet tanager, both perched on tree trunks. (*DuVerger*).

146. **Two Continental Decorated Porcelain Figures of Birds**
Heights, 5 to 5½ inches
White cockatoo with spread wings perched on tree trunk; a woodpecker also perched on tree trunk. Both slightly chipped. (*DuVerger*).

147. **Two Decorated Porcelain Candleholders and a Vase**
Heights, 5½ to 7½ inches
The candleholders in shape of a tree, one with seated girl and the other with standing figure of a boy. Vase in shape of flower with cockatoo in relief. (*DuVerger*).

148. **Four Ceramic Objects**
Lengths, 2¾ to 5 inches
Comprising two covered boxes, one in shape of bellows, the other oval with thistle decoration; a miniature tureen and a Faience flask in shape of a book. (*DuVerger*).

149. **Collection Decorated Porcelain Plates and Pottery**
Comprising eight Minton soup plates with floral and bird decoration in Chinese manner; six English pottery plates with floral decoration; twelve English pottery plates with floral and landscape decoration in Chinese manner. Some chipped. 26 pieces. (*Crockett*).

150. **Twenty-three Decorated Porcelain and Pottery Plates**
Comprising six Limoges dessert plates with floral and fruit decoration; eight Carlsbad dessert plates with bird and floral decoration and nine English pottery plates with fruit decoration. Some chipped. (*Crockett*).

151. **Collection Decorated Porcelain Plates**
Comprising seventeen Limoges dessert plates with floral border and spray of flower decoration; eight French dinner plates with lavender border centering monogram in gold. Chipped. 25 pieces. (*Crockett*).

152. **Delft Blue and White Placque**
Height, 14¼ inches; length, 19¼ inches
Depicting women and children digging clams at the seashore. After a painting by *Blommus*. Framed. (*Crockett*).

153. **Two Delft Blue and White Placques**
Heights, 13¾ to 17½ inches; lengths, 10½ to 14½ inches
One depicting antique restorer after a painting by *T. Offermann*. The other, a portrait of a girl after a painting by *Rembrandt*. Cracked. Both framed. (*Crockett*).

154. **Pair Delft Blue and White Placques**
Diameter, 17⅝ inches
Self-portrait of Rembrandt and a portrait of a man in XVII Century costume. (*Crockett*).

27.50 155. **Delft Blue and White Panel**
Height, 42½ inches; length, 31 inches
Composed of twenty tiles representing an Amsterdam view after painting by *C. Springer.* Framed. (*Crockett*).

11 156. **Two Staffordshire Plates**
Diameters, 6½ to 6¾ inches
One light blue decorated with figure of Washington; the other dark blue decorated with figure gazing at Franklin Memorial (*DuVerger*).

9 157. **Four Staffordshire Plates**
Diameters, 5½ to 6⅞ inches
One depicting *Wadsworth's Tower;* one with figural scene, one with *Town View* and one with an allegorical figure. One chipped. (*DuVergcr*).

8 158. **Four Staffordshire Blue and White Faience Plates**
Diameters, 5⅜ to 6½ inches
Two with landscapes; one with figural and one with animal designs. (*DuVergcr*).

17 159. **Three Porcelain Ornaments**
Heights, 4 to 5½ inches
Two Staffordshire vases, one decorated with sheep and the other with lion. A Continental watch-stand in gilded rocaille design. (*DuVerger*).

5 160. **Staffordshire Cup and Saucer**
Dark blue decorated with figure of man gazing at Franklin Memorial. (*DuVergcr*).

22.50 161. **Twelve Continental Decorated Porcelain Serving Plates**
Diameter, 10¾ inches
Circular plates with gilded edge, maroon border with tooled gold, rocaille and floral decoration. Some worn. (*Bernheimer*).

11 162. **Eight French Decorated Porcelain Dinner Plates**
Diameter, 9⅝ inches
With tooled gold border decoration in scroll design. (*New York Private Collector*).

8 163. **Eight French Decorated Porcelain Fish Plates**
Diameter, 9 inches
Circular plates decorated with scroll ornaments, butterflies and flowers at border and fishes and flowers at center in the Chinese manner. (*New York Private Collector*).

12 164. **Italian Decorated Majolica Vase**
Height, 30½ inches
Slender, ovoid with high snake handles, flaring neck and circular base decorated with mythological and rural scenes in cartouches. Animals and dragons in colors on white and blue ground. Imperfect. (*Crockett*).

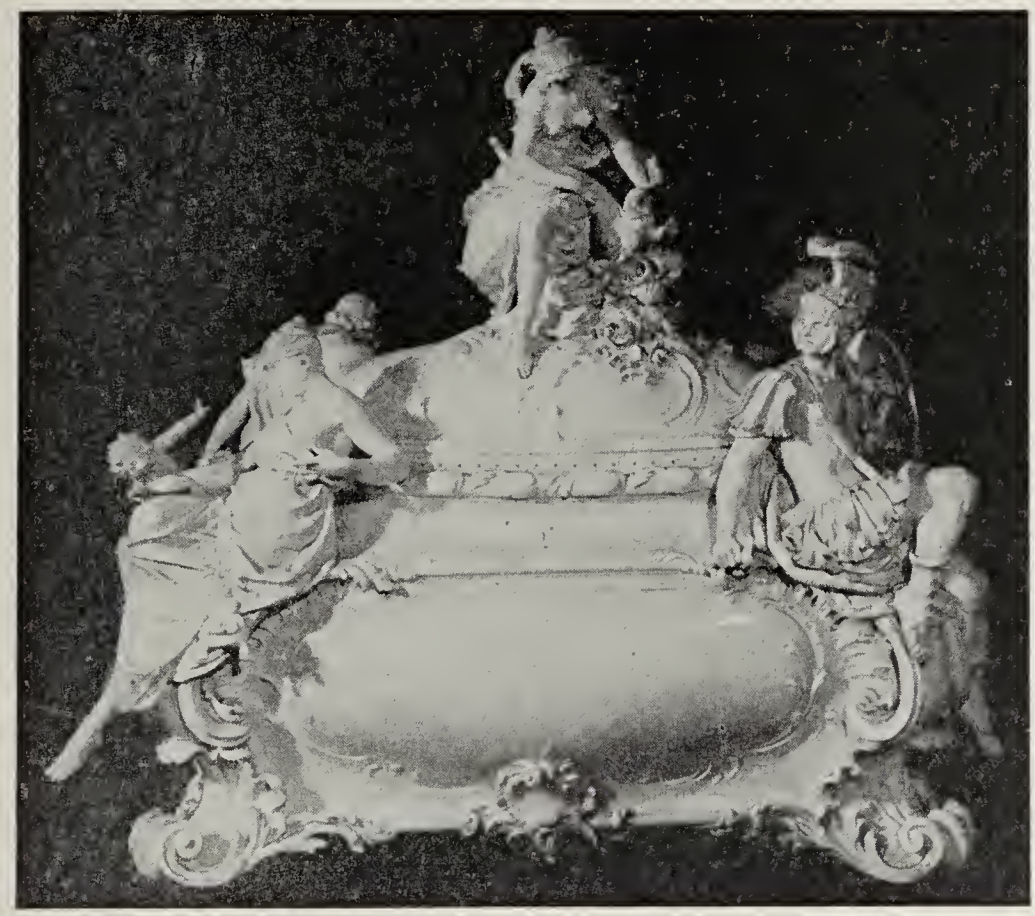

165

165. **Capo di Monte White Glazed Porcelain Jardiniere**
Height, 28½ inches; length, 27 inches
Oblong jardiniere on scroll and shell feet having finely molded allegorical figures at each corner. Domed cover surmounted by figure of Flora. (*Raphael*).

[SEE ILLUSTRATION]

166. **Limoges Part Dinner Service**
Comprising twelve soup plates; twelve dinner plates; twelve dessert plates; eleven cups and twelve saucers. Plates having scalloped edge and tooled gold border in star and ribbon design. Some chipped and worn. 59 pieces. (*Bernheimer*).

167. **Sixteen French Decorated Porcelain Soup Plates**
Diameter, 9¼ inches
Having floral and tooled gold border decoration. (*New York Private Collector*).

168. **Capo di Monte Chocolate Cup and a Porcelain Vase**
Cylindrical, covered chocolate cup with branch handle decorated with molded putti scenes with matching saucer; a pitcher-shaped vase with high neck and spout, loop handle, decorated with flowers in colors on simulated lapis lazuli ground. (*Bernheimer*).

169

280 **169. Meissen Decorated Porcelain Dinner Service**
Comprising nineteen dinner plates; twelve soup plates; twenty-four dessert plates; eleven luncheon plates; six teacups and nine saucers; five coffee cups and two saucers; eight demi-tasse cups and six saucers; four oval platters; one covered vegetable dish and a covered sauce-boat and four various serving dishes. All having gilded border decorated with floral and onion pattern design in blue on white ground. 112 pieces.

[SEE ILLUSTRATION]

17 **170. Pair Bronze and Porcelain Flowers in Pots**
Similar to preceding. (Crockett).

22.50 **171. Italian Decorated Majolica Jardiniere**
Height, 19½ *inches*
Quatrefoil with angel caryatid handles, quatrefoil neck and foot decorated with landscapes and figural scenes in medallions. Fantastic animals and angels in colors on blue and white ground. (*Crockett*).

26 **172. Limoges Decorated Porcelain Fish Service**
Comprising twelve plates, oval platter, sauce boat with under-dish. Decorated with scroll and floral ornaments at border centering fish in rocaille cartouche. Slight chips. (*Bernheimer*).

12 **173. Pair Bronze and Porcelain Flowers in Pots**
Height, 11½ *inches*
Green glazed flower pots fitted with bronze branches having molded porcelain flowers decorated in colors. (*Crockett*).

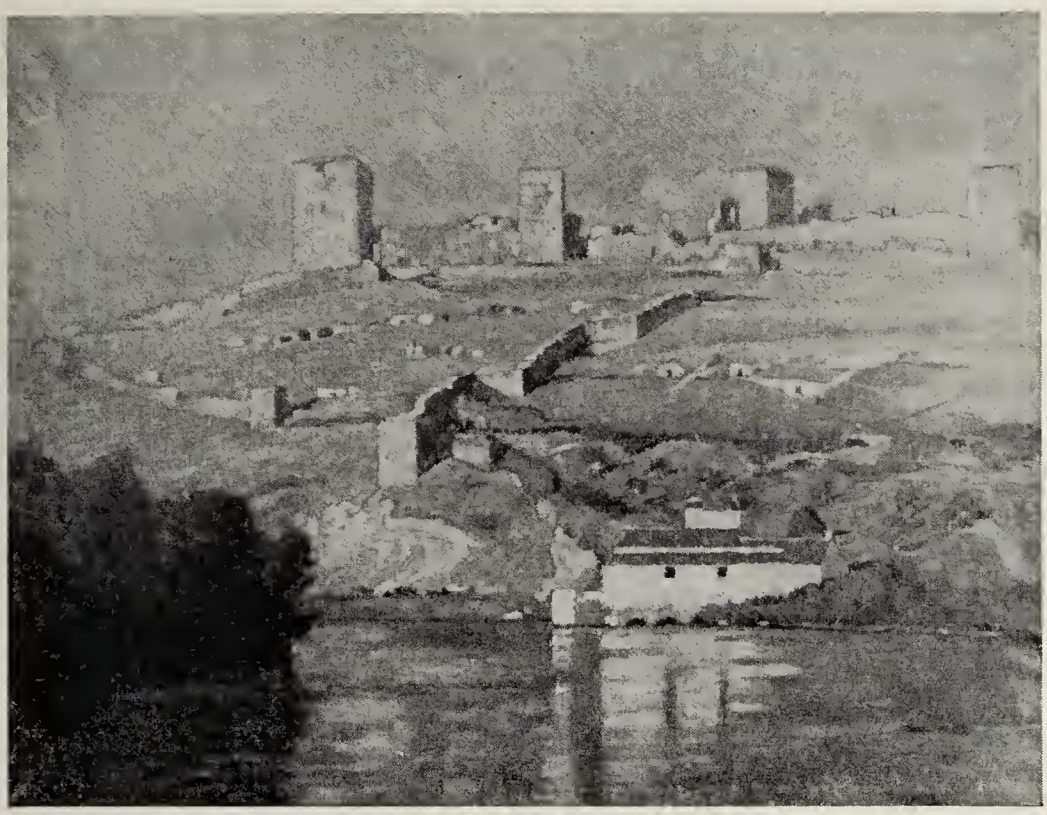

174

OIL PAINTINGS

10

174. Alcala De Guardaira: Oil Painting
Alfredo Lobos—Contemporary Spanish.
A walled city on hillside, with blue sky and brilliant sunshine. A building is on the shore of a river in foreground and trees and bushes at left. Signed lower right, ALFREDO LOBOS—A—1917. (*Sherover*). 31½ *x* 39½ *inches*

[SEE ILLUSTRATION]

175. Preparing for Transcript: Oil Painting
Depicting a monk in brown robe and black skull cap, with spectacles on forehead, trimming a quill pen preparatory to writing. Manuscripts on table in front of him. Rosary and cross suspended from his belt. Signed lower right, MAX SCHOLZ. Plate inscribed, M SCHOLZ-MUNCHEN. (*Terens*).
Panel: 14 *x* 10½ *inches*

176. Seascape: Oil Painting
A. T. BRICHER; American 1837-1908
Rough breakers in foreground with rocks and sea gulls at right. Sailboats visible in the distance. Signed lower right, A. T. BRICHER. Inscribed on back, A SHOWERY DAY ON THE COAST. *Manchester, Mass.* A. T. BRICHER, 1873. (*Terens*). 12 *x* 24 *inches*

N 177. **Marine: Oil Painting**
Two sailing vessels at anchor with three men in a rowboat, approaching them. Windmill and two full-masted ships in background. Wooded landscape at left. Signed lower right, H. HULK. (*Terens*). 12 *x* 18 *inches*

18 178. **Landscape**
Grassy meadow with group of trees at left and bushes and low trees at right, centering narrow winding brook; low rolling hills in background. Signed, T. B. GRIFFIN. (*New York Public Collector*). 24 *x* 16 *inches*

9 179. **Two Pictures**
After Murillo.
Fruit Vendors and Dice Players. (*DuVerger*). *Tin:* 10 *x* 8¼ *inches*

30 180. **Two Still Lifes: Oil Paintings**
Italian XVIII Century.
Floral bouquets in vase against dark background. (*DuVerger*). 24 *x* 19 *inches*

47.50 181. **Autumn: Oil Painting**
View of houses on street lined with trees in autumn colors, signature lower right illegible. (*Sherover*). 19½ *x* 23½ *inches*

45 182. **Seascape: Oil Painting**
Alfredo Helsby: Chilean contemporary
Views of seashore with hillside at left, and cabanas and figures at right. Blue sea in background. Signed lower right, *Alfred Helsby*. (*Sherover*). 10½ *x* 14¼ *inches*

50 183. **Landscape: Oil Painting**
Alfredo Araya Jacobson; Chilean contemporary.
Snow-capped mountain in center background, sloping down to wide river. Trees and low-growing bushes in foreground. Signed lower right, *A. Araya J.* (*Sherover*). 25¾ *x* 31¾ *inches*

FURNITURE

17.50 184. **Small Mahogany Drop Leaf Table**
Sheraton Style. Height, 22½ inches; length, open, 24 inches
Double pedestal supports on scroll bases, two gate legs with line inlay. Diamond-shaped satinwood medallion inlay in top and both leaves.

12.50 185. **Pair of Mahogany Wine Tables**
Height, 22½ inches
Circular rimmed tops, turned pedestals and tripod bases.

12.50 186. **Inlaid Mahogany Tip Table**
Sheraton Style
Circular top with inlaid satinwood medallion on turned support and tripod base.

187. **Mahogany Victorian Rocker**
Curved arms with scroll supports, curved back, bowed apron and shaped legs; back and seat upholstered in figured damask.

188. **Two Mahogany Chairs**
One round-about chair with carved and pierced splat, upholstered seat and cabriole legs, one imperfect; the other of Belter style with seat upholstered in leather. (*DuVerger*).

189. **Three Victorian Side Chairs**
Two of mahogany with curved spindle backs, oval seats, turned legs connected by stretchers; one with shield-shaped open back, shield-shaped seat, cabriole legs on casters. Stenciled in floral and scroll ornament in gold on black ground. Two seats upholstered. One rushed. (*DuVerger*).

190. **Three Pine Banister-Back Side Chairs**
All having arched top, open splat, turned and blocked legs. Two having rushed seats and the other upholstered. (*DuVerger*).

191. **Two Pine Tables**
Heights, 28½ *to* 29¼ *inches; lengths,* 21 *to* 35 *inches*
One drop-leaf table with quadrangular top, two drop-leaves, deep apron fitted with two drawers on turned legs; the other, oblong top, deep apron fitted with two drawers on twisted turned legs. (*DuVerger*).

192. **Two Pine Tables**
Heights, 26 *to* 28 *inches; length,* 26¼ *inches*
One oblong with tapering cylindrical legs and paw feet, painted green; the other circular top, turned shaft, tripod feet. (*DuVerger*).

193. **Oak Lacquer Tilt-Top Table**
Height, 28 *inches; diameter,* 21¼ *inches*
Circular top with floral decoration in gold and colors and mother-of-pearl, tilting on cylindrical knobbed shaft, tripod base, flattened ball feet. Imperfect. (*DuVerger*).

194. **Two Arm Chairs and a Side Chair**
One hickory Hitchcock type arm chair, painted black; Windsor chair with spindle back, and a mahogany Queen Anne style side chair. (*DuVerger*).

195. **Mahogany Rocker**
Tapering back, shaped top rail with extending reeded corners, shaped and pierced splat tapering rectangular seat. Four rectangular stretchers. Tapering legs have been shortened and rocker rails applied.

196. **Mahogany Nest of Tables**
Heights, 25½ *to* 28 *inches; lengths,* 16 *to* 27¾ *inches*
Nest of four tables with oblong top on tapering quadrangular legs. (*DuVerger*).

20 197. **American Hepplewhite Maple Drop Leaf Table**
Circa 1820. *Height,* 28½ *inches; width, open,* 37 *inches*
Oblong with two drop leaves, tapering quadrangular legs. Imperfect. (*DuVerger*).

27.50 198. **American Mahogany Chest of Drawers**
Circa 1820. *Height,* 40¾ *inches; length,* 41½ *inches*
High oblong case fitted with four drawers on turned legs. Turned drawer pulls. (*DuVerger*).

12.50 199. **Two Mahogany Side Chairs**
Sheraton Style
Reeded back, columns and top rail with centered carved oblong panel, X-shaped back, slat reeded side and front rails. Tapering, curved, reeded legs, and slip seats.

12.50 200. **Two Mahogany Side Chairs**
Hepplewhite Style
Shield back, semi-ovoid seats with serpentine front, reeded tapering legs, cane seats and backs. In need of repair.

25 201. **Inlaid Mahogany Mantel Chime Clock**
Theo. B. Starr. Height, 16½ *inches*
Arched top, straight sides, molded base. Bronze handles, numerals and feet.

20 202. **Italian Carved and Gilded Console**
Height, 32½ *inches*
Semi-circular white marble top on carved apron having one scroll foot at center and carved in leaf ornament. (*New York Private Collector*).

12.50 203. **Three Rocking Chairs**
Two of Banister type, one with rushed and the other with upholstered seat. Also, one with shaped top and fiddle back, rushed seat, turned legs connected by stretcher. (*DuVerger*).

25 204. **Oak Carved and Painted Console Table**
Height, 39 *inches; length,* 51 *inches*
Shaped oblong red marble top with molded edge, above carved apron fitted with drawer, scroll feet carved with leaf and shell design, painted green. Marble top imperfect. (*Crockett*).

17.50 205. **Mahogany Tall Chest of Drawers**
Colonial Style. Height, 44¾ *inches; length,* 23¾ *inches*
Three drawers with wood pulls in upper section, lower having cupboard with two doors, turned column, sides and line claw feet.

22.50 206. **American Chippendale Mahogany Table**
Circa 1820. *Height,* 26 *inches; diameter,* 26 *inches*
Circular top, baluster shaft on four curved feet, carved with leaf design, bronze shoes on casters. Top of later date. (*DuVergcr*).

5 207. **Cast Iron Terrace Table**
Height, 29½ *inches; diameter,* 18 *inches*
Circular mosaic marble top, cylindrical reeded shaft, tripod scroll feet on casters. (*DuVergcr*).

208. **Mahogany Tea Table**
Height, 26½ inches; length, 27 inches
Shaped oblong top with shallow apron, carved at edge in scroll ornament; cabriole legs, claw and ball feet. (*DuVerger*).

209. **Mahogany Settee**
Chippendale Style. Length, 44½ inches
Back having shaped top, pierced splats in leaf and scroll design. Open scroll arms, curved supports, quadrangular legs. Upholstered in fabric having geometrical design. (*DuVerger*).

210. **Pair Mahogany Side Chairs**
Curved back, carved splat, tapering curved seats and legs. Upholstered in black leather. (*New York Private Collector*).

211. **Four Mahogany Side Chairs**
Three of Hepplewhite, one of Chippendale style. Three upholstered and one with rushed seat. (*DuVerger*).

212. **Mahogany Upholstered Desk Chair**
Semi-circular spindle back, circular revolving seat on four curved feet with casters. Seat, arm rests and back upholstered in brown leather. (*New York Private Collector*).

213. **American Mahogany Chest of Drawers with Cabinet Top**
Circa 1840. *Height, 6 feet 1 inch; width, 41 inches*
Two-door cabinet fitted with two shelves on chest of drawers having one deep drawer above three shallow drawers flanked by twisted columns. Turned feet and drawer pulls. Cabinet of pinewood, not matching. (*DuVerger*).

214. **American Colonial Mahogany Secretary with Bookcase**
Height, 6 feet 10 inches; length, 37 inches
Two-door bookcase with mullions revealing shelves, resting on secretary having folding writing space above three drawers on turned feet. Bookcase not matching. (*DuVerger*).

215. **American Mahogany Drop Leaf Table**
Circa 1820. *Height, 28 inches; length, 41¾ inches*
Oblong top with two semi-circular drop leaves, forming oval when open, on turned and carved legs with casters. Imperfect. (*DuVerger*).

216. **American Mahogany Chest of Drawers**
Circa 1820. *Height, 38½ inches; length, 41½ inches*
Oblong case fitted with four graduated drawers, ball feet and turned drawer pulls. In need of repair. (*DuVerger*).

217. **American Carved and Painted Settee**
Length, 6 feet
Oblong back, curved arms, curved seat rail and tapering cylindrical legs on casters. Back, arms and legs carved to simulate bamboo. Painted brown. Upholstered with red fabric. (*Sherover*).

17.50 218. **Italian Empire Painted Console Table**
Circa 1800. *Height,* 33½ *inches; length,* 42½ *inches*
White marble top on apron fitted with shallow drawer. Supported by two columns and two flat supports at back. Oblong base, flattened ball feet. Painted red with gold ornaments. (*Sherover*).

55 219. **Hepplewhite Mahogany Whatnot**
Circa 1820. *Height,* 52 *inches; width,* 17¼ *inches*
Four quadrangular shelves, one fitted with drawer on quadrangular supports. (*Sherover*).

90 220. **Italian Walnut Console**
Circa 1820. *Height,* 36 *inches; length,* 41 *inches*
Oblong top with recessed center supported by quadrangular tapering columns on oblong base. Fitted with vitrene flanked by mirror. Metal stringing. (*Sherover*).

70 221. **Mahogany Knee-Hole Desk**
Height, 31 *inches; length,* 47 *inches*
Oblong top fitted with brown pressed leather and glass. Recessed center fitted with drawers flanked by two rows of graduated drawers on bracket feet. Turned wooden drawer pulls. (*New York Private Collector*).

12.50 222. **Wood Carved and Gilded Mirror**
Louis XIV Style. Height, 55 *inches; width,* 46 *inches*
High oblong frame with carved bull's eye design surmounted by musical instruments and laurel wreath. (*New York Private Collector*).

60 223. **Mahogany Sheraton Tall Chest of Drawers**
Height, 52 *inches; length,* 25¼ *inches*
Two small top drawers over one deep and three medium drawers having inlaid satinwood borders and brass pulls. Straight top and sides, shaped bracket feet.

30 224. **American Mahogany Chest of Drawers**
Circa 1840. *Height,* 37 *inches; length,* 41½ *inches*
High oblong case fitted with four drawers having turned legs and drawer pulls. (*DuVerger*).

80 225. **Inlaid Sheraton Mahogany Chest of Drawers**
Height, 39¼ *inches; length,* 42 *inches*
Serpentine front, four graduated drawers with brass oval pulls, curved bracket feet, satinwood line inlay border on top and drawer facings.

107.50 226. **Inlaid Sheraton Chest of Drawers**
Bow-front with extended circular corners, four drawers with satinwood inlay and brass pulls, reeded columns and turned legs. Of mahogany and other woods.

37.50 227. **Mahogany Secretary Bookcase**
Height, 7 *feet* 5 *inches; width,* 43¼ *inches*
Molded frieze above two glassed doors with mullions having three shelves; lower part having drop front pull-out desk fitted with various compartments above two-door cabinet. On claw feet. (*DuVerger*).

228

228. **Early American Maple Desk**
Circa 1780. *Height,* 40¼ *inches; length,* 34⅝ *inches*
High oblong case, slant drop front revealing pigeon-holes, drawers, and secret compartments above four graduated drawers on bracket feet. Brass drawer pulls. In need of repair. (*DuVerger*).

[SEE ILLUSTRATION]

229. **Early American Pine Linen Press**
Circa 1820. *Height,* 44¼ *inches; length,* 37 *inches*
Hinged oblong top revealing deep compartment. Two long drawers below three simulated drawers on bracket feet. Brass drawer pulls and escutcheons. (*DuVerger*).

229 A Mahogany chest of drawers

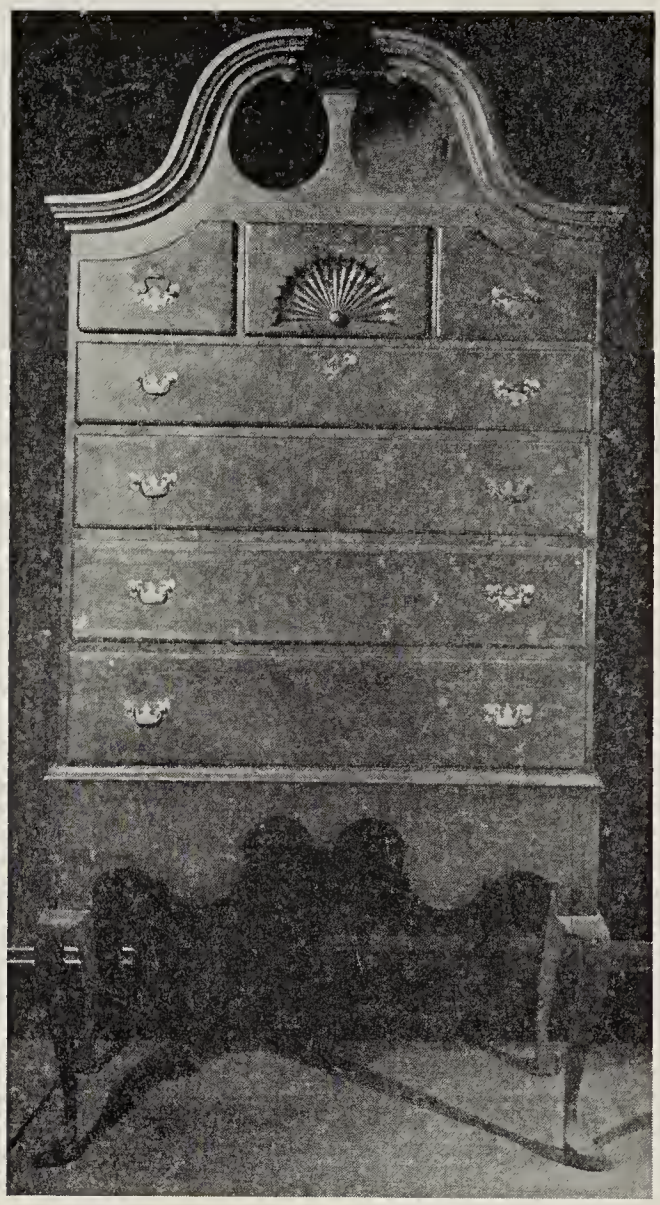

230

65 **230. Early American Maple Highboy**
Circa 1780. *Height,* 6 *feet* 7 *inches; width,* 38½ *inches*
High oblong case with arched top fitted with three short drawers above four graduated drawers on oblong stand with shaped apron, cabriole legs and paw feet. Brass drawer pulls. (*DuVerger*).

[SEE ILLUSTRATION]

30 **231. Early American Maple Lowboy**
Circa 1810. *Height,* 34 *inches; length,* 40½ *inches*
Oblong top above one long and three short drawers. Cabriole legs and paw feet. Brass drawer pulls. One handle missing. (*DuVerger*).

232. **Louis XIV Carved Oak Salon Table**
Circa 1700. *Height,* 30½ *inches; length,* 46 *inches*
Red and white oblong marble top with rounded corners and molded edge, on table with deep apron finely carved with shell and scroll ornaments. Cabriole legs, dolphin feet connected by X-scroll and dolphin stretcher. (*New York Private Collector*).

233. **Pair Italian Walnut Corner Cabinets**
XVIII CENTURY. *Height,* 32 *inches; width,* 42 *inches*
Triangular top shaped at front with yellow and black marble inset, above two-door cabinet revealing shelf, lined with brocatello; on shaped feet; lighter stringing and rosette inlay at door. Replacements. (*New York Private Collector*).

234. **Early American Maple Highboy**
Circa 1780. *Height,* 6 *feet* 4 *inches; width,* 39½ *inches*
Molded pediment on high oblong case having two small drawers above four graduated drawers in upper part; four graduated drawers in lower part, on bracket feet. Hardware missing. (*DuVerger*).

235. **Mahogany Sheraton Slant-Front Desk**
Circa 1820
Writing compartment fitted with numerous small drawers. Three graduated lower drawers have oval string inlay and brass pulls. Shaped apron and curved bracket feet.

236. **Twelve Italian Carved Walnut Dining Chairs**
Straight quadrangular uprights with acanthus leaf finials, carved and pierced back, rectangular seat and quadrangular legs connected by carved and pierced stretchers; slip seat covered with leather. (*Menken*).

237. **Carved Oak Dining Table**
Height, 30 *inches; length,* 11 *feet* 6 *inches*
Rectangular top with rounded corners, carved with geometric design, on carved baluster legs with casters. Four extra leaves. (*Menken*).

238. **Italian Walnut Credenza**
XVII CENTURY. *Height,* 46 *inches; length,* 65 *inches*
Rectangular molded cap above two small drawers and two-door cupboard flanked and divided by carved pilasters; on stepped and molded rectangular base. Modern upper part of sideboard composed of two shelves supported by carved scroll brackets and having carved back panels with arched top. Replacements. (*Menken*).

239. **American Hepplewhite Mahogany Sideboard**
Circa 1820. *Height,* 37½ *inches; length,* 69 *inches*
Oblong top with bow-front fitted with brass rail above one long drawer flanked by bottle drawer on one side and a cupboard on the other side. Tapering, quadrangular legs, brass drawer pulls and escutcheons. In need of repair. (*Crockett*).

DECORATIONS

4 240. **Three Metal Candlesticks**
Heights, 3½ to 7 inches
Pair brass candlesticks with cylindrical candle holder, knopped shaft and arched hexagonal base. A silver plated candlestick with bell-shaped reeded candle holder on circular base chased with leaf design. (*DuVerger*).

7 241. **Four Brass Candlesticks**
Height, 4 to 8½ inches
Of various shapes. (*DuVerger*).

5 242. **Four Brass Candlesticks**
Heights, 4½ to 7½ inches
Cylindrical candle holder, knopped shaft and square base on ball feet. (*DuVerger*).

6 243. **Collection Metal Objects**
Comprising tray with leaf design, hot water kettle, copper teapot, silver plated hot water jug, small teapot, ashtray and sugar shaker. (*DuVerger*).

11 244. **Chinese Lacquered Work Box**
Height, 5½ inches; length, 14½ inches
Oblong with canted corners fitted with detachable shelf and drawer with carved ivory working utensils. (*DuVerger*).

9 245. **Chinese Lacquered Work Box**
SIMILAR TO PRECEDING. (*DuVerger*).

3 246. **Seven Lacquer Trays**
Diameters, 7⅝ to 13¼ inches
All circular with various floral and bird designs in colors and gold. (*DuVerger*).

17 247. **Six Pastry Cutters**
Some of ivory, bone and wood in various designs. (*DuVerger*).

8 248. **Seventeen Fans**
Handles and rims of ivory and wood; fans of silk and paper. (*DuVerger*)

6 249. **Collection Ivory Objects**
Comprising chess set, three ivory cane handles, four paper knives and eight napkin rings. 47 pieces. (*DuVerger*).

7 250. **Nine Fans**
All having ivory handles and ribs with painted and embroidered silk fans. (*DuVerger*).

6 251. **Eleven Metal Miniature Frames**
Lengths, 3¾ to 7¾ inches
Comprising square and oval frames of bronze, brass and iron. (*DuVerger*)

252. **Electric Fireplace Grate**
Length, 19 *inches*
(*New York Private Collector*).

253. **Bronze Desk Lamp**
Length, 16 *inches*
Curved arm with adjustable fixture on reeded domed base. Fitted for electricity. (*New York Private Collector*).

254. **Pair Andirons and a Cast Iron Lion**
Heights, 14 *inches*
Brass andirons with knopped shaft, curved feet. Cast iron reclining figure of a lion. (*DuVerger*).

255. **Collection Walrus Tusks**
Eight scrimshawed tusks and one plain tusk. (*DuVerger*).

256. **Indian Wood Carved and Gilded Figure of Buddha**
Height, 30 *inches*
Standing figure of Buddha on lotus base before pierced halo. Imperfect. (*Crockett*).

257. **Two American Gilded Mirrors**
Circa 1820. *Height,* 31 *inches; width,* 15 *inches*
High oblong paneled mirror, one having a painted fruit still-life at top; the other plain. Original mirrors. Imperfect. (*DuVerger*).

258. **Collection of Decorative Objects**
ITALIAN, XVI CENTURY
Comprising carved and gilded niche fitted with modern plaster of Paris figure of Madonna and Child; small carved cloister window; and a carved figure of a Saint. Imperfect. 4 pieces. (*Crockett*).

259. **Decorated Porcelain Vase Mounted as Lamp**
Height, 24 *inches*
Club-shaped with short neck, loop handle decorated with spray of flowers, coat-of-arms in Lowestoft manner. On metal base and fitted for electricity. Linen shade. (*Crockett*).

260. **Two American Chippendale Mahogany Mirrors**
Circa 1780. *Height,* 25¾ *to* 28¼ *inches*
One with carved scroll work at top and bottom; the other plain with arched top. Original mirrors. One cracked. (*DuVerger*).

261. **American Chippendale Mahogany Mirror**
Circa 1780. *Height,* 27½ *inches; width,* 17½ *inches*
Carved at top and bottom in scroll design having carved and gilded bird at top. Original glass. Imperfect. (*DuVerger*).

262. **American Mahogany Mirror**
Circa 1820. *Height,* 27½ *inches; width,* 21½ *inches*
Plain frame with boxwood stringing. (*DuVerger*).

25 263. **Bronze Figure of a Drummer**
Height, 26 inches
Standing figure of a drummer in French uniform of the XVIII Century. On square base, signed, *H. Dumaige*. (*Crockett*).

10 263a. **Wrought Iron Gate**
Renaissance Style. Height, 6 feet; width, 4 feet 4 inches
Two wings composed of scroll work. (*New York Private Collector*).

16 264. **Pair American Bronze and Glass Candlesticks**
Circa 1840. *Height,* 13¼ *inches*
Circular candlestick supported by scroll shaft having reclining deer at base. On white marble plinth and hung with prisms. (*DuVerger*).

21 265. **French Gilded Bronze Mantel Clock**
Height, 16 *inches*
Clock case composed of rocaille ornament surmounted by vase, on rocaille oblong base with figures of putti; eight-day striking movement. (*New York Private Collector*).

27 50 266. **Bronze Figure**
Height, 22 inches
Figure of a kneeling angel holding butterfly in his right hand and a rose in his left hand. On black and gray marble plinth with bronze placque inset at front. Signed *A. Chauvet*. (*New York Private Collector*).

6 267. **Silver Watch**
Circa 1750. *Ellyot, London.* (*DuVerger*).

10 268. **Collection Silver and Plated Serving Utensils**
Comprising silver fish server, weight, 4 ounces; serving fork and knife sharpener with ivory handle and silver mounting and a silver plated butter knife. All monogrammed. (*Bernheimer*).

5 269. **Twelve Silver Plated Dessert Knives**
In case. (*DuVerger*).

12 270. **Eight Sterling Silver Salts and Six Silver Napkin Rings**
Small urn-shaped salts. Napkin rings chased with landscape and scroll design. All monogrammed. Weight, approximately 9 ounces. (*Bernheimer*).

8 271. **Pair Sterling Silver Candlesticks**
Height, 9¾ *inches*
Tapering, hexagonal shaft, circular candle holder on hexagonal base. Monogrammed and weighted. (*Bernheimer*).

8 272. **Silver Plated Cruet**
Height, 10 *inches*
Quatrefoil on claw and ball feet with cylindrical shaft and loop handle, fitted with four cut glass containers and two salts. (*Terens*).

273. **Silver Plated Cruet and Tea Pot**
Heights, 8½ inches
Pierced, circular cruet stand on claw feet, fitted with five cut glass bottles. Melon-shaped teapot on tripod feet with upright handle. (*DuVerger*).

274. **Six Sterling Spoons and a Silver Ladle**
Six spoons with handles chased in palmette design; a ladle with oval bowl, curved handle. All monogrammed. Weight, approximately, 14 ounces. (*Bernheimer*).

275. **Sterling Silver Butter Dish and Twelve Butter Chips**
Diameters, 3⅜ to 6¾ inches
Circular, with scalloped edge, chased with rocaille and shell ornaments. Weight, approximately, 13 ounces. (*Bernheimer*).

276. **Sterling Silver Butter Dish**
Height, 6 inches
Circular, covered butter dish with upright scroll handles, detachable, pierced inset, stepped circular foot. Weight, approximately, 21 ounces. (*Bernheimer*).

277. **Twenty-two Silver Objects**
Comprising Early American coffee spoons, souvenir spoons, two call bells and a mirror frame. Weight, approximately 16 ounces. (*DuVerger*).

278. **Two Pair Silver Plated Candlesticks**
Heights, 8½ to 9¾ inches
One pair having reeded tapering, cylindrical shaft, circular domed base; the other quadrangular candle holder, tapering cylindrical shaft, circular base. Weighted. (*DuVerger*).

279. **Three Silver Plated Objects**
Comprising an oval platter and covered vegetable dish, both having gadrooned edge; a tapering cylindrical hot water pitcher with ebonized wood handle. Platter worn and all monogrammed. (*Bernheimer*).

280. **Sterling Silver Compote**
Diameter, 13 inches
Deep circular bowl with loose ring, woman's head handles, cylindrical shaft and circular domed base. Gilded interior. Weight, approximately, 32 ounces. (*Bernheimer*).

281. **Sterling Silver Fruit Bowl**
Length, 16¼ inches
Oval, with upright loop handles chased and engraved at border with women's heads, palmette ornaments, on oval base. Gilded interior. Monogrammed. Weight, approximately, 45 ounces. (*Bernheimer*).

8

282. **Serebend Rug**
Length, 5 feet 5 inches; width, 2 feet, 6 inches
Dark blue field with allover stylized floral pattern in red and white. Two red and a blue border in floral and geometrical design. Imperfect. (*DuVerger*).

10

283. **Kabistan Rug**
Length, 4 feet 9 inches; width, 3 feet 6 inches
Blue center field with allover geometrical pattern in light blue, green and brown. Two borders in geometrical design. Worn. (*DuVerger*).

5

284. **Mosul Rug**
Length, 3 feet; width, 2 feet 9 inches
Square center with leaf and geometrical design in red, blue, brown and green. Three borders in similar design. (*DuVerger*).

16

285. **Mosul Rug**
Length, 6 feet 5 inches; width, 4 feet 8 inches
Figured Mihrab center ground surrounded by five figured borders in red, white and mixed colors. (*New York Private Collector*).

17 50

286. **Shiraz Runner**
Length, 7 feet 10 inches; width, 3 feet 7 inches
White and red geometric pattern on dark blue ground; red, ivory and blue narrow borders. (*New York Private Collector*).

25

287. **Kabistan Rug**
Length, 11 feet 6 inches; width, 3 feet, 5 inches
Red center field with allover palmette and stylized animal design in blue, white and red. Three borders in geometrical design. Imperfect. (*DuVerger*).

4

288. **Mosul Rug**
Length, 12 feet 4 inches; width, 3 feet 4 inches
Allover palmette design in brick red, blue and brown on dark blue ground. Two borders in floral design. Imperfect. (*DuVerger.*)

17 50

289. **Kazak Rug**
Length, 5 feet 3 inches; width, 2 feet 10 inches
Geometrical design in cross and diamond panels in blue, brick red, brown on red ground. Two borders in leaf and geometrical design. (*DuVerger*).

27 50

290. **Kazak Rug**
Length, 6 feet 3 inches; width, 45 inches
Center composed of three panels in geometrical design. Three borders with geometrical and stylized animal design, in blue, red, brown and green and oyster white. Worn. (*Terens*).

16

291. **Turkish Carpet**
Length, 12 feet 6 inches; width, 9 feet 3 inches
Palmette medallions and leaf design in green, blue and yellow on brick red ground. Border of similar design. (*DuVerger*).

292

292. **Brussels Tapestry**
XVII CENTURY. *Height, 8 feet; length, 9 feet*
In foreground, between high trees, is seen a flock of sheep, at right, and seated shepherdess with dog, listening to peasant standing before her, at left. In background a hillside town is seen. Small frame border woven in red, blue, brown, green and tan. (*New York Private Collector*).

[SEE ILLUSTRATION]

293. **Shiraz Rug**
Length, 8 feet 9 inches; width, 3 feet 9 inches
Center field with diagonal pattern, stylized flowers on red, white and brown ground. Two borders with geometrical patterns in hexagonal panels. Worn. (*DuVerger*).

294. **Two Paisley Shawls**
Lengths, 12 feet 6 inches; widths, 5 feet 3 inches, approximately
Both having allover scroll, palmette and leaf design in various colors on scarlet red and black ground. (*Gocke*).

295. **Mosul Rug**
Length, 12 feet 10 inches; width, 3 feet 4 inches
Blue center field with allover design in light blue, red and white. Four borders in geometrical design. (*DuVerger*).

END OF SALE

THE METROPOLITAN
MUSEUM OF ART

Thomas J. Watson Library